MANOR SCHOOL RELOCATION : SAFER ROUTE TO SCHOOL WORKS

MILLFIELD LANE - AMENDED SCHOOL SAFETY ZONE

DRAWING 8

ANNEX H

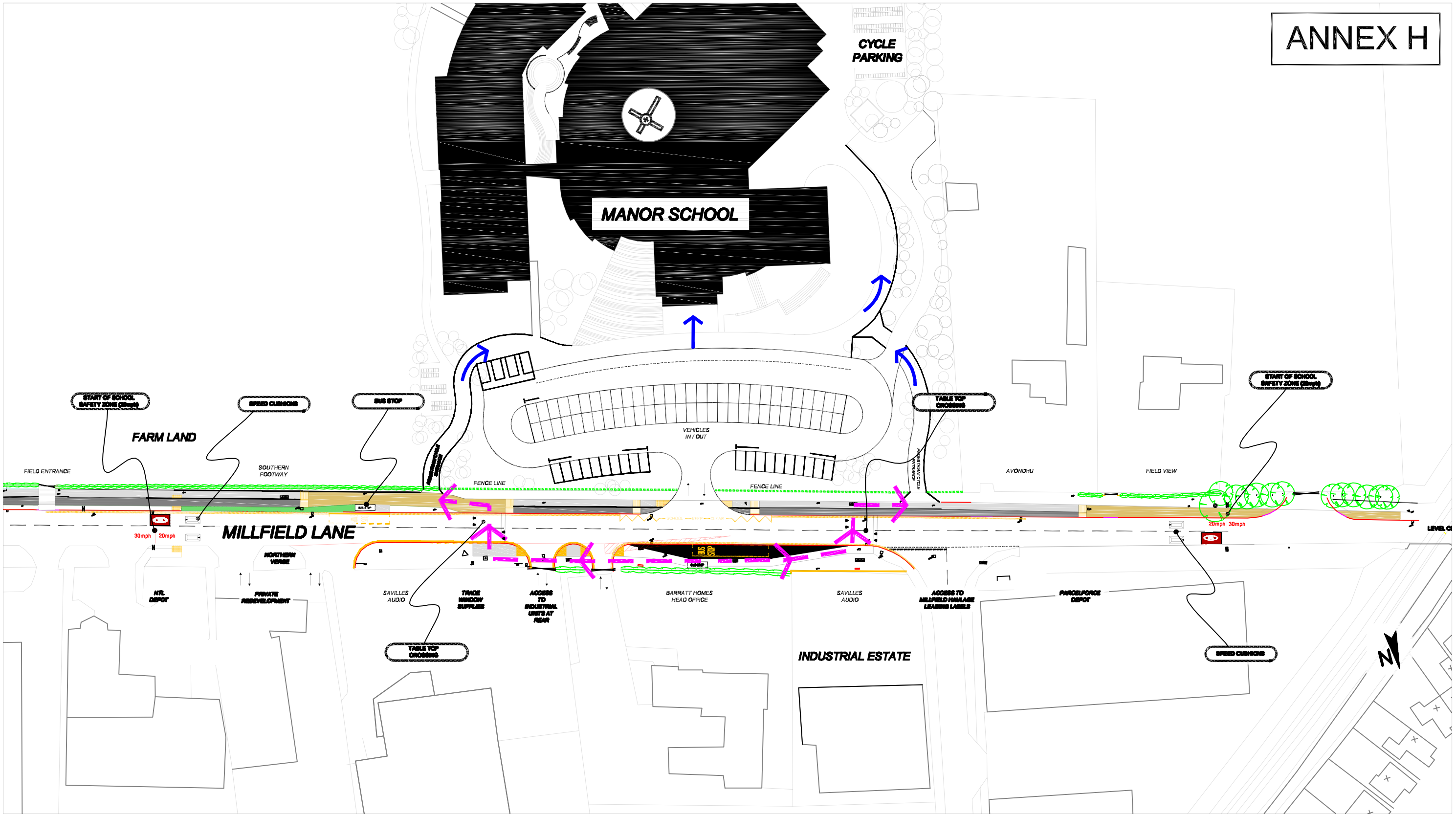

KEY

- SHARED USE AREA
- TWO-WAY CYCLE ROUTE
- AMENDED FOOTWAY
- AMENDED CARRIAGEWAY
- GRASS VERGE
- TACTILE PAVING
- PEDESTRIAN ROUTE TO SAFE CROSSING POINT
- VISIBILITY SPLAY
- INTERNAL SCHOOL PEDESTRIAN ROUTE

DRAWING INDICATES AN AMENDED SCHOOL 20mph SAFETY ZONE LAYOUT (including a revised bus stop position)

York Consultancy
Consultants of first choice

CITY OF YORK COUNCIL

BASED UPON THE ORDNANCE SURVEY MAPPING WITH THE PERMISSION OF THE CONTROLLER OF HER MAJESTY'S STATIONERY OFFICE. © CROWN COPYRIGHT. UNAUTHORISED REPRODUCTION INFRINGES CROWN COPYRIGHT AND MAY LEAD TO PROSECUTION OR CIVIL PROCEEDINGS.
City of York Council OS Licence No. 1000 20818

I:\document\engineering consultancy\highways\0708\a278\manor\school\drawings\gas\ref\07-08\ann-07-08\amendmentmillfield.dwg